

**SIDE 2 ELEVATION**  
SCALE: 1: 100

**SIDE 2 ELEVATION**  
SCALE: 1: 100

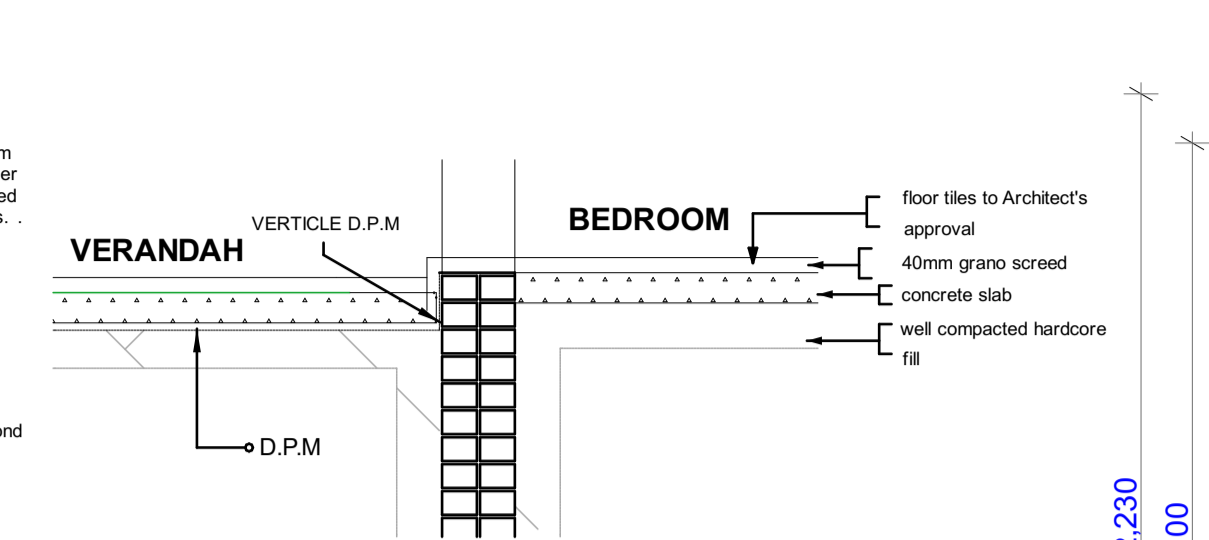

**STEP DOWN DETAIL**  
SCALE 1 : 25

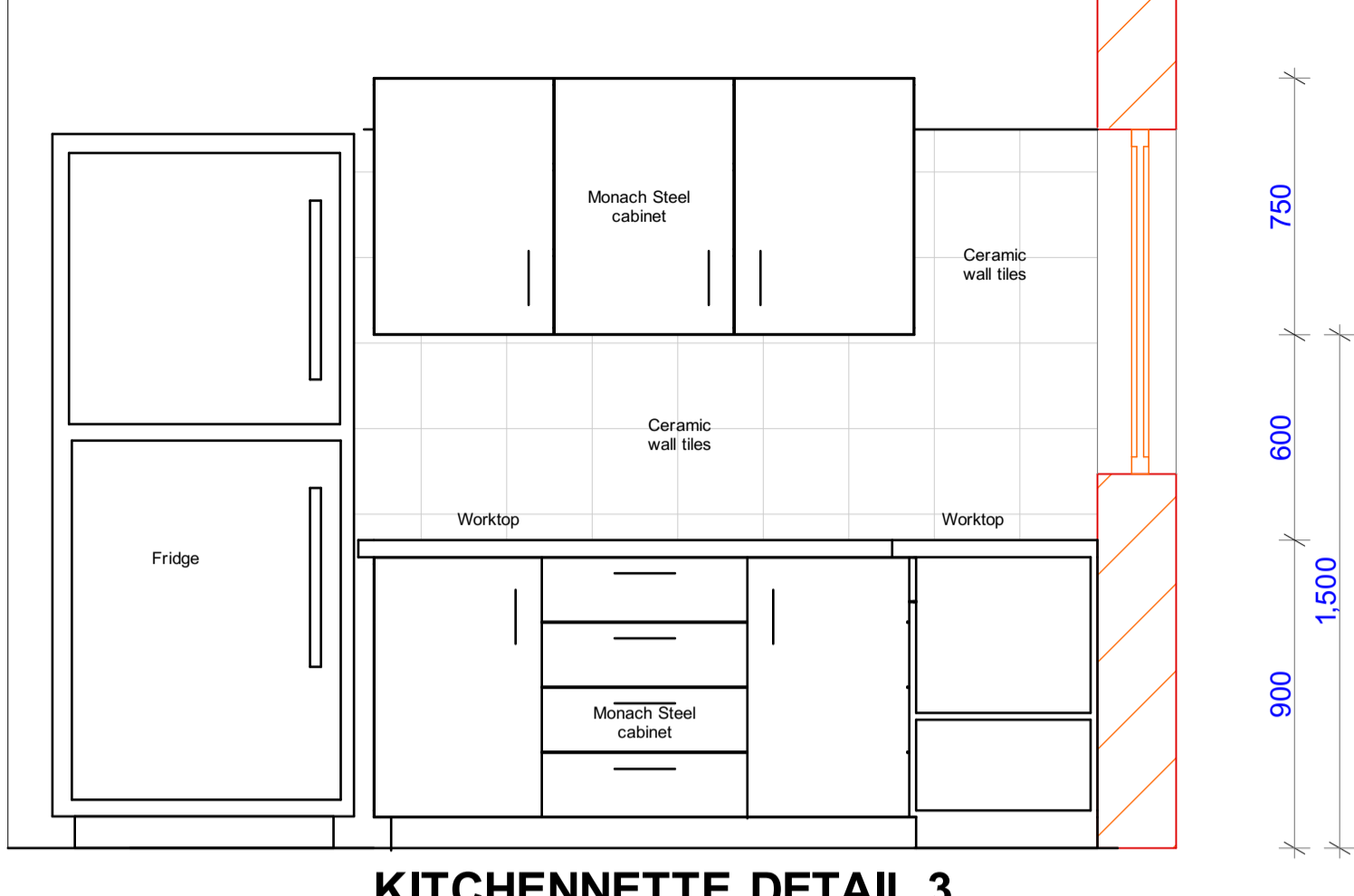

**KITCHENNETTE DETAIL 3**

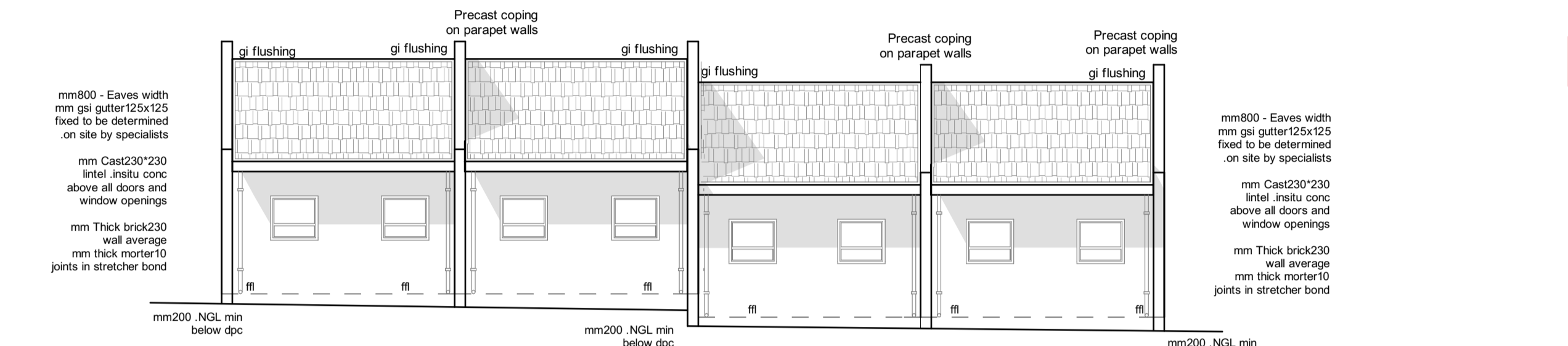

**BACK ELEVATION**  
SCALE: 1:100

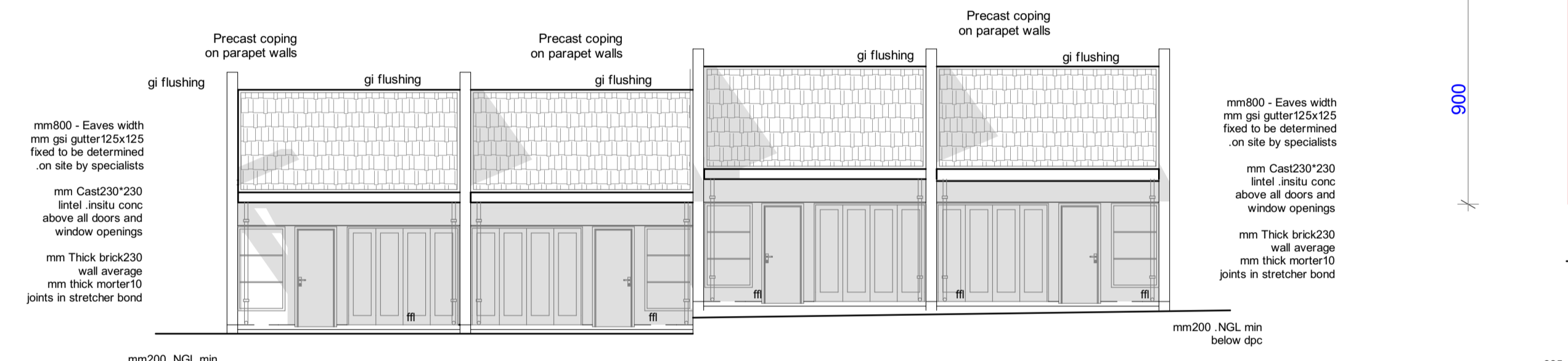

**FRONT ELEVATION**  
SCALE: 1: 100

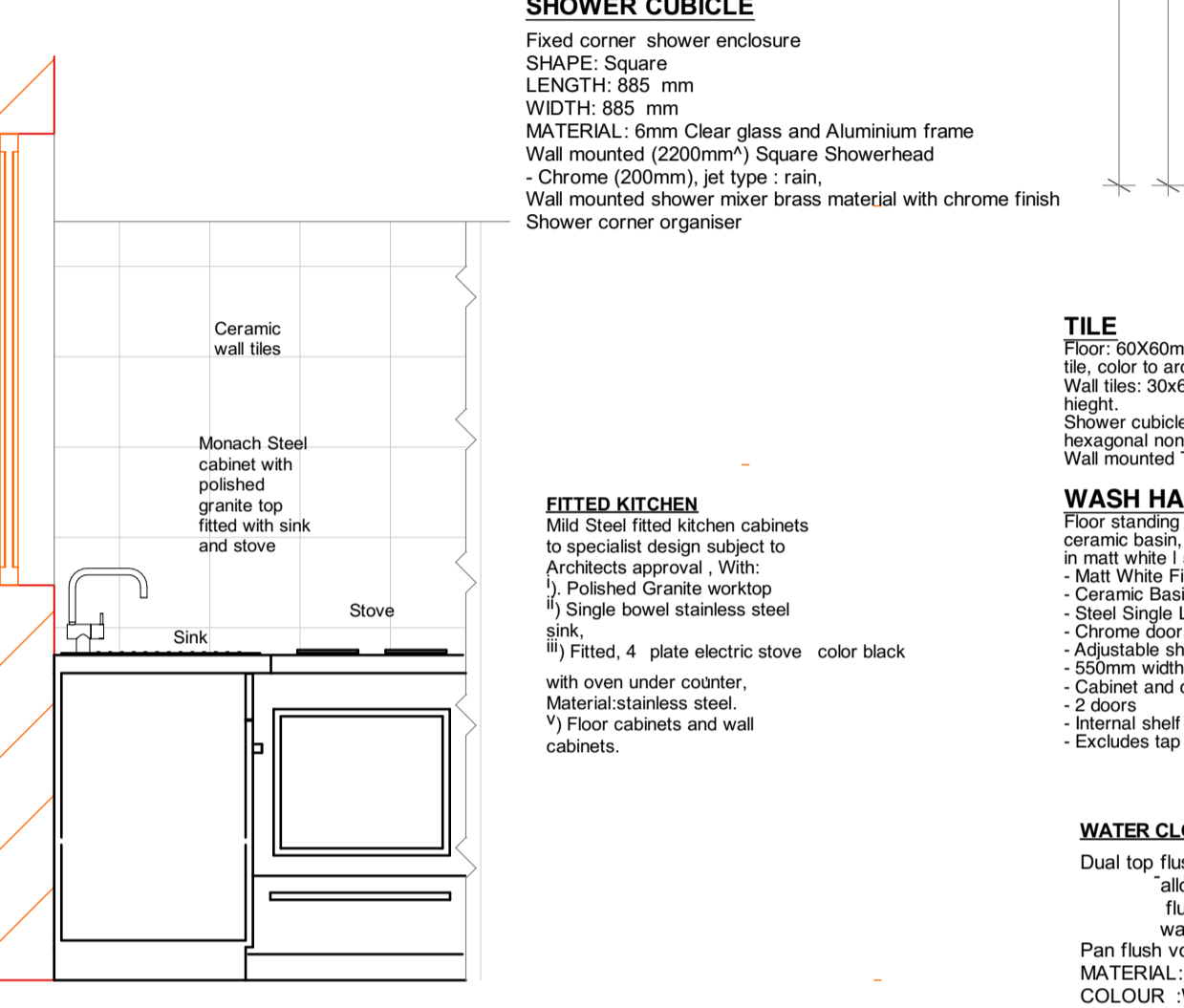

**KITCHENNETTE DETAIL 2**

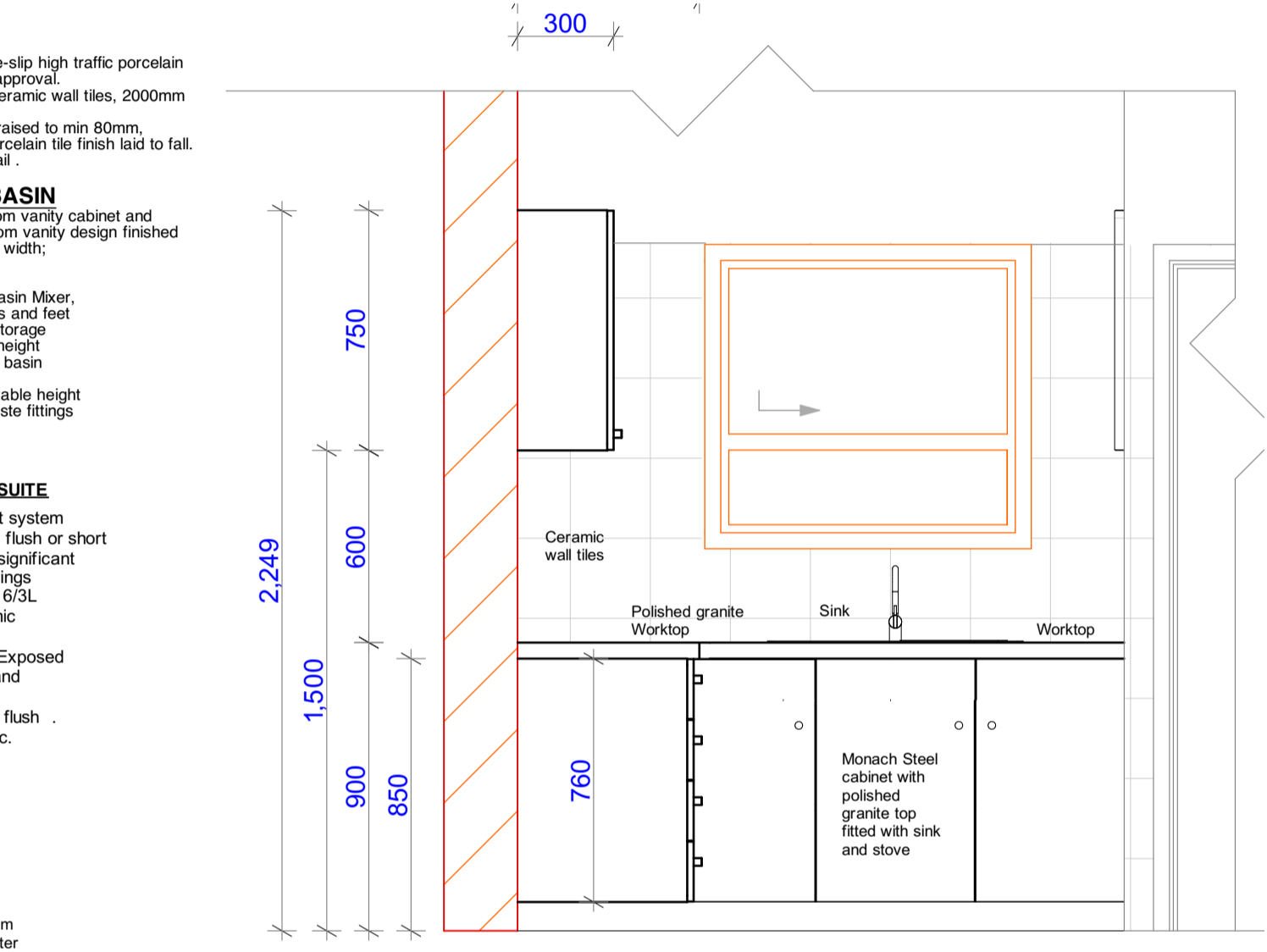

**KITCHENNETTE DETAIL 1**

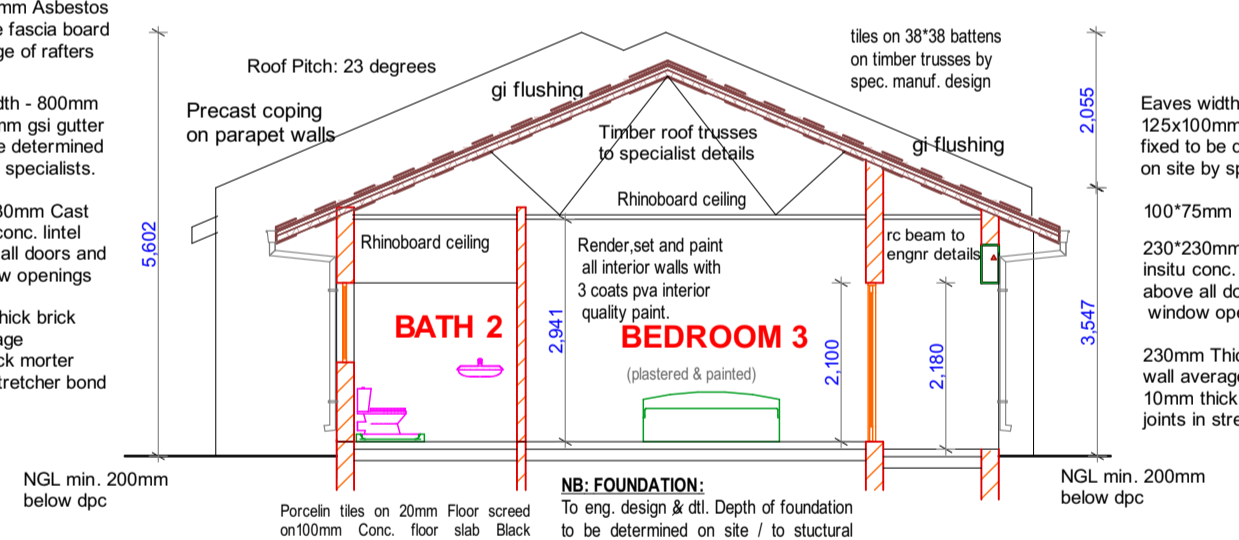

**SECTION: V-V**  
SCALE: 1: 100

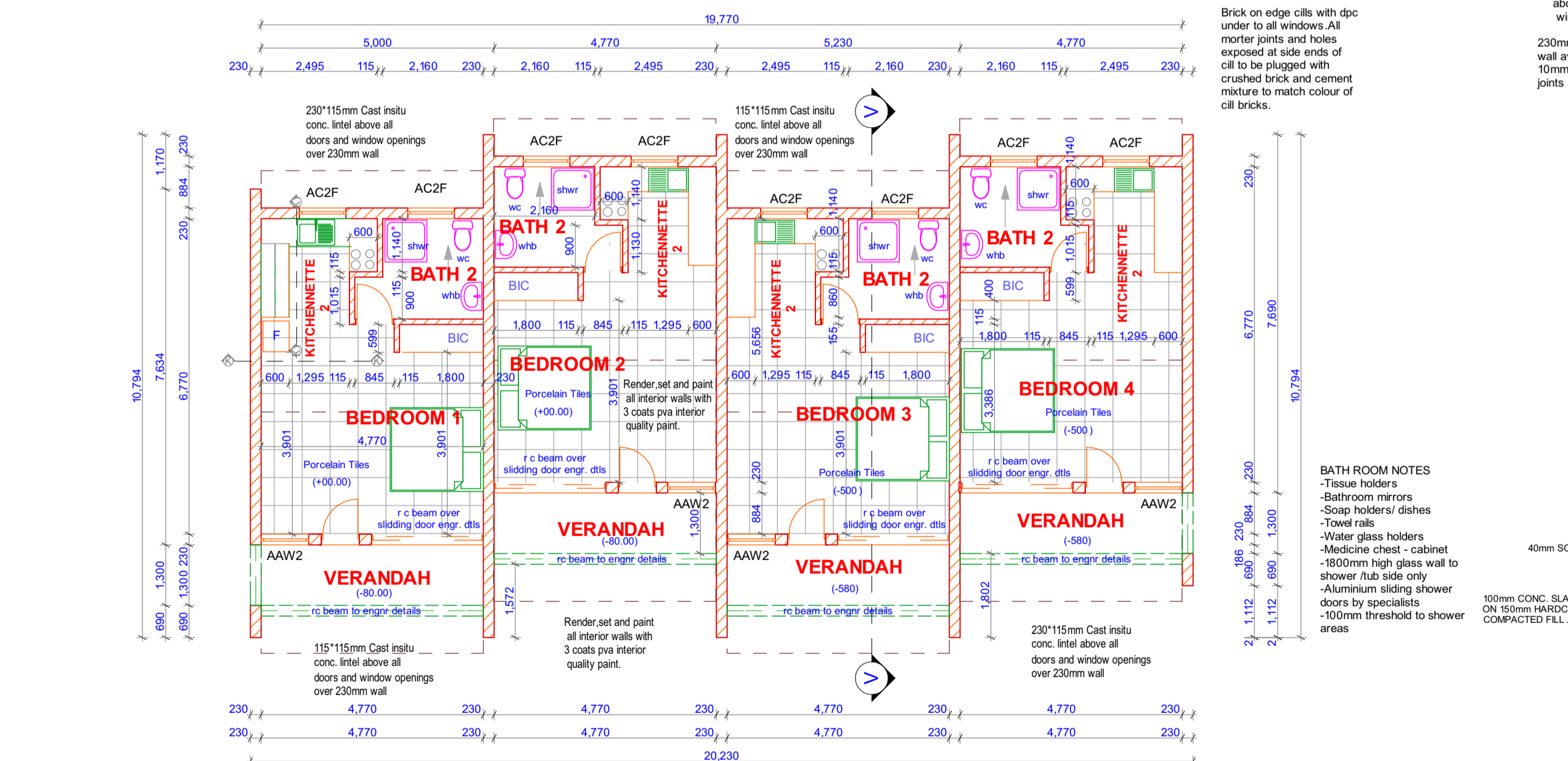

**FLOOR PLAN**  
SCALE: 1: 100

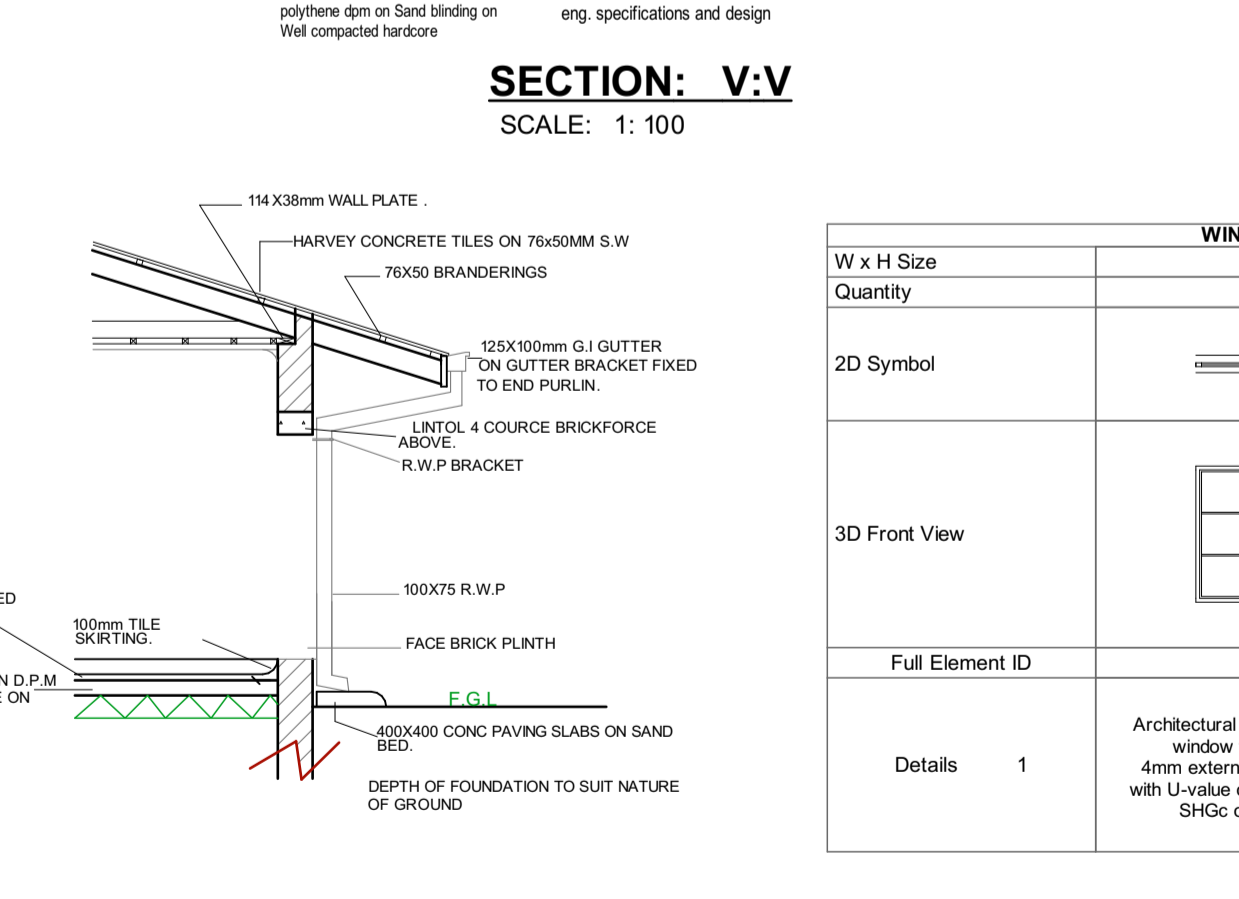

**FOUNDATION ROOF DETAILS**  
scale 1:50

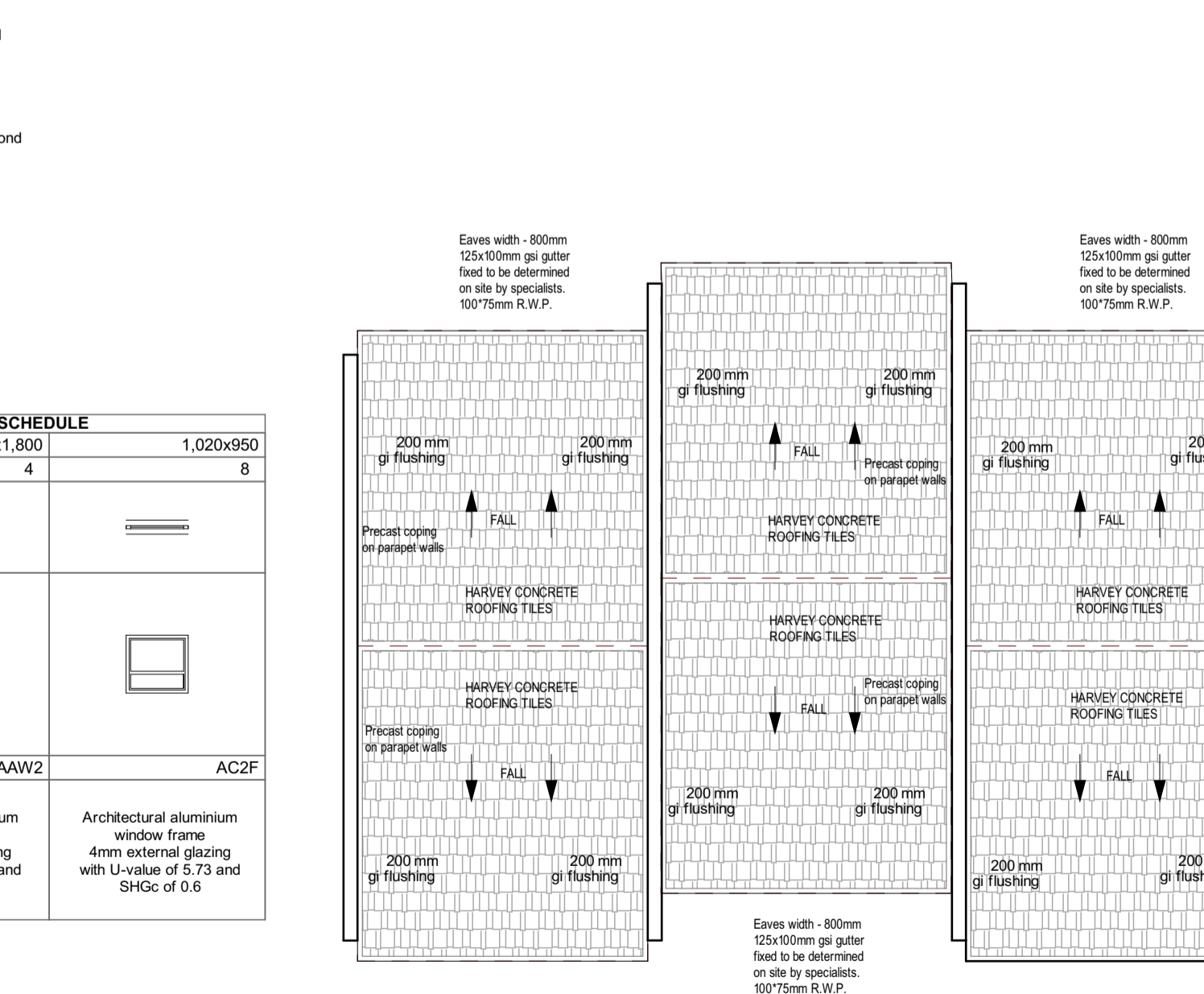

**ROOF PLAN**  
SCALE: 1: 100

**PLUMBING NOTES**  
-REFER TO CIVIL AND MECHANICAL ENGINEER'S DRAWINGS.

**GENERAL NOTES**  
-a.b. denotes air bricks in walls  
-brick force to all wall at every four courses.  
-smooth cement plaster all walls internally  
-render cement float all walls externally unless stated.

All given dimensions are in millimetres.  
**RC BEAMS OVER TO STRUCTURAL ENGINEER DETAILS AND SPECIFICATIONS**

**FOUNDATION NOTES**  
-Depth of conc. footing to be determined on site.  
-600\*230mm conc. footing for all external walling to eng. specs  
-500\*200mm conc. footing for all internal walling to eng. spec

**ROOF NOTES**  
-Roof pitch : 23°  
-Rhino board ceiling on 400mm c/c 38\*38mm r.s. br  
-Roof timber trusses to eng./ specialist manufacturer design and specification  
-114\*38mm wall plate p.a.r.

**EAVES AND FASCIABOARD**  
Eaves width - 800mm  
holder bats at centres to be determined on site by specialists.  
900mm wide precast concrete paving all round.

**EXTERNAL CILLS**  
Brick on edge cills with dpc under to all windows.  
All mortar joints and holes exposed at side ends of cill to be plugged with crushed brick and cement mixture to match colour of cill bricks.

**DRIPSTONE**  
All rainwater downpipes to discharge onto 450x650mm precast conc. and to be laid on 75mm well compacted sand to structural engineer's approval.

Notes

AMENDMENT	Ltr	date	Init

Micro-film Drwg No

--	--	--	--

  
**MINISTRY OF LOCAL GOVERNMENT AND PUBLIC WORKS**  
 P.O. BOX CY441, CAUSEWAY ZIMBABWE

Branch Head :	G. GWENHURE	Director Arch :	ARCH. P.S. MUKURA
Designed :	M. DUBE	Scale :	As Shown
Drawn :	M. DUBE	Date :	DECEMBER 2021
Checked :	L.T MUGORE	File Ref	
Telephone	790137 / 704079		

Ministry :	MINISTRY OF FINANCE	Centre :	MUTARE
Title :	ZIMRA STAFF COTTAGES		
Description :	FORBES BORDER POST STAFF ACCOMMODATION		
Details :	7430 B2: FLOOR PLAN, ELEVATIONS, SECTION AND DETAILS		
Stock Drwg No			

G.P. No		Project No	192593/A/04
---------	--	------------	-------------